

Software de gestión de pacientes

HADECO Smart-V-Link

Smart-V-Link(R)

Información Paciente

Nombre:

ID: Sexo:

Número de Teléfono: Edad:

Notas:

Centro:

Formación académica:

Medico:

Smart-V-Link[®]
Hadeco

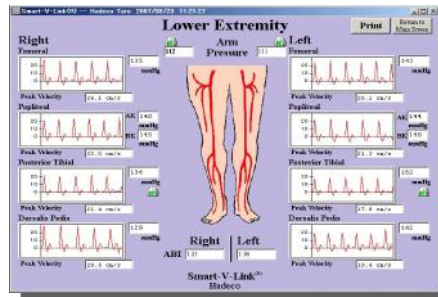
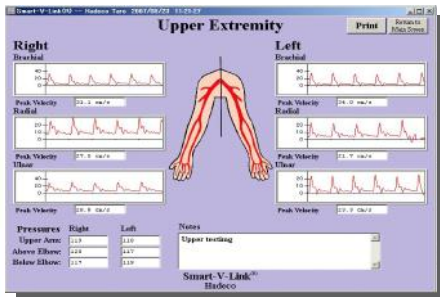
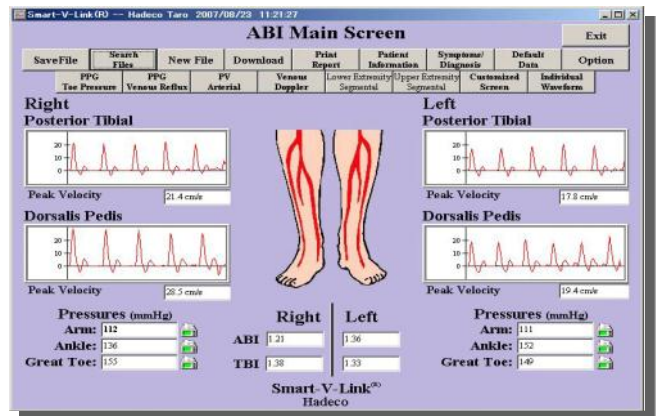

Smart-V-Link(R) - Hadeco Tarx 2007/06/23 11:23:27

Download

Message No.	Data Stored	Test Module	Site
1	Yes	ABI Main Screen	Right Posterior Tibial
2	Yes	PPG Toe Pressure	Right 1st Digit
3	Yes	PPG Venous Reflux	Right PPG Venous Reflux
4	Yes	Venous Doppler	Right Venous Doppler
5	Yes	Lower Extremity	Right Ankle
6	Yes	Upper Extremity	Right Brachial
7	Yes	Individual Waveforms	Individual Waveforms
8	Yes	Customized Screen	Right Ankle
9	Yes	Blood Invasive	Right Arm

Message No: Clear

Data Stored: Yes No

Test Module:

Site:

Smart-V-Link[®]
Hadeco

